

# Invertebrate Hunt

When you find an invertebrate, use the Invertebrate Classification Key to find out what it is. Tick it off and draw a quick sketch of it in the box below.

millipede <input type="checkbox"/>	centipede <input type="checkbox"/>	earwig <input type="checkbox"/>	beetle <input type="checkbox"/>	ant <input type="checkbox"/>
caterpillar <input type="checkbox"/>	spider <input type="checkbox"/>	harvestman <input type="checkbox"/>	slug <input type="checkbox"/>	snail <input type="checkbox"/>
worm <input type="checkbox"/>	larvae <input type="checkbox"/>	woodlouse <input type="checkbox"/>	<input type="checkbox"/>	<input type="checkbox"/>

# Invertebrate Identification

Draw a labelled diagram of the invertebrate.

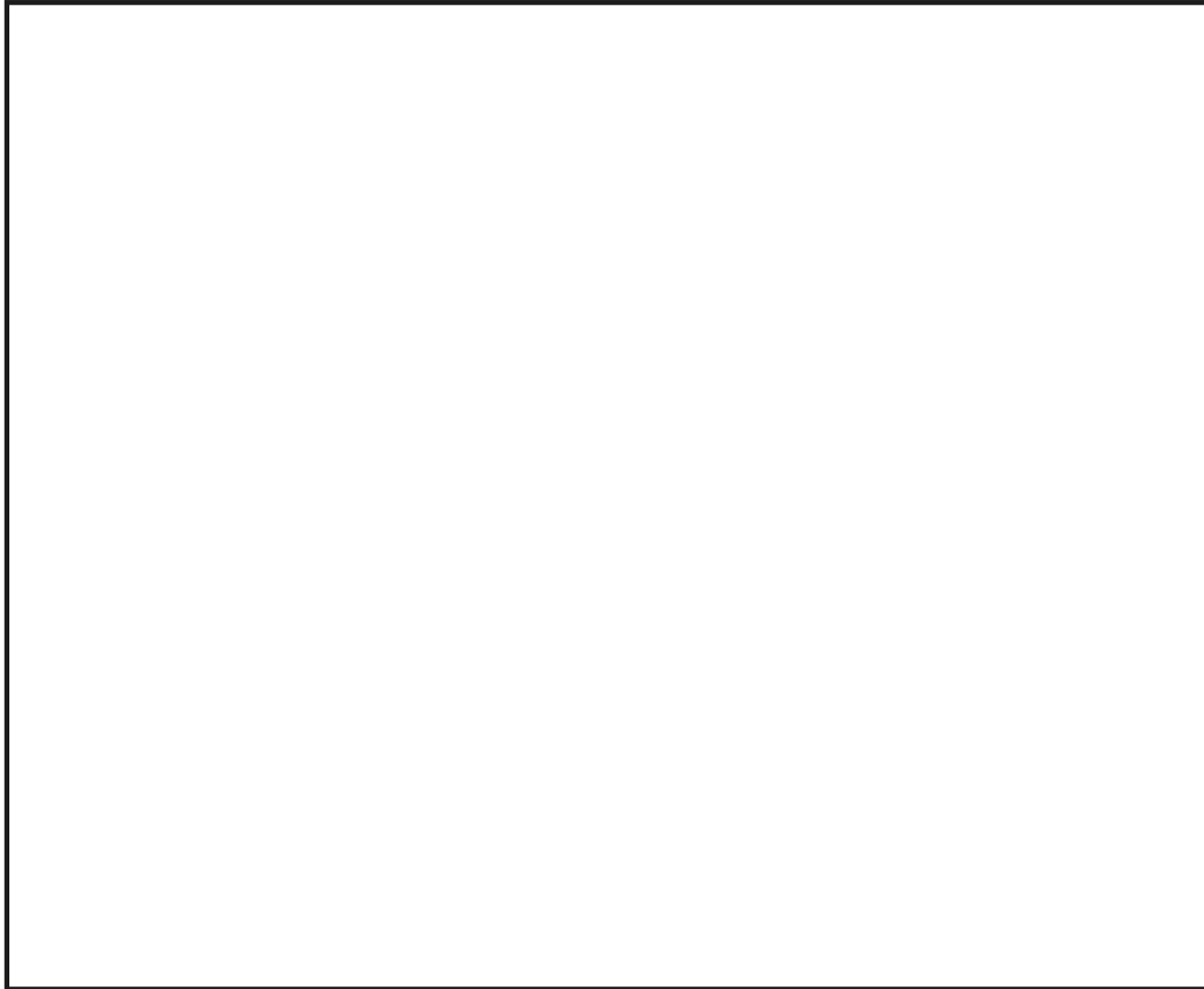

Name of invertebrate:

---

Habitat in which it was found:

---

Characteristics:

---

---

---

---

---

---

---

---

# Invertebrates Classification

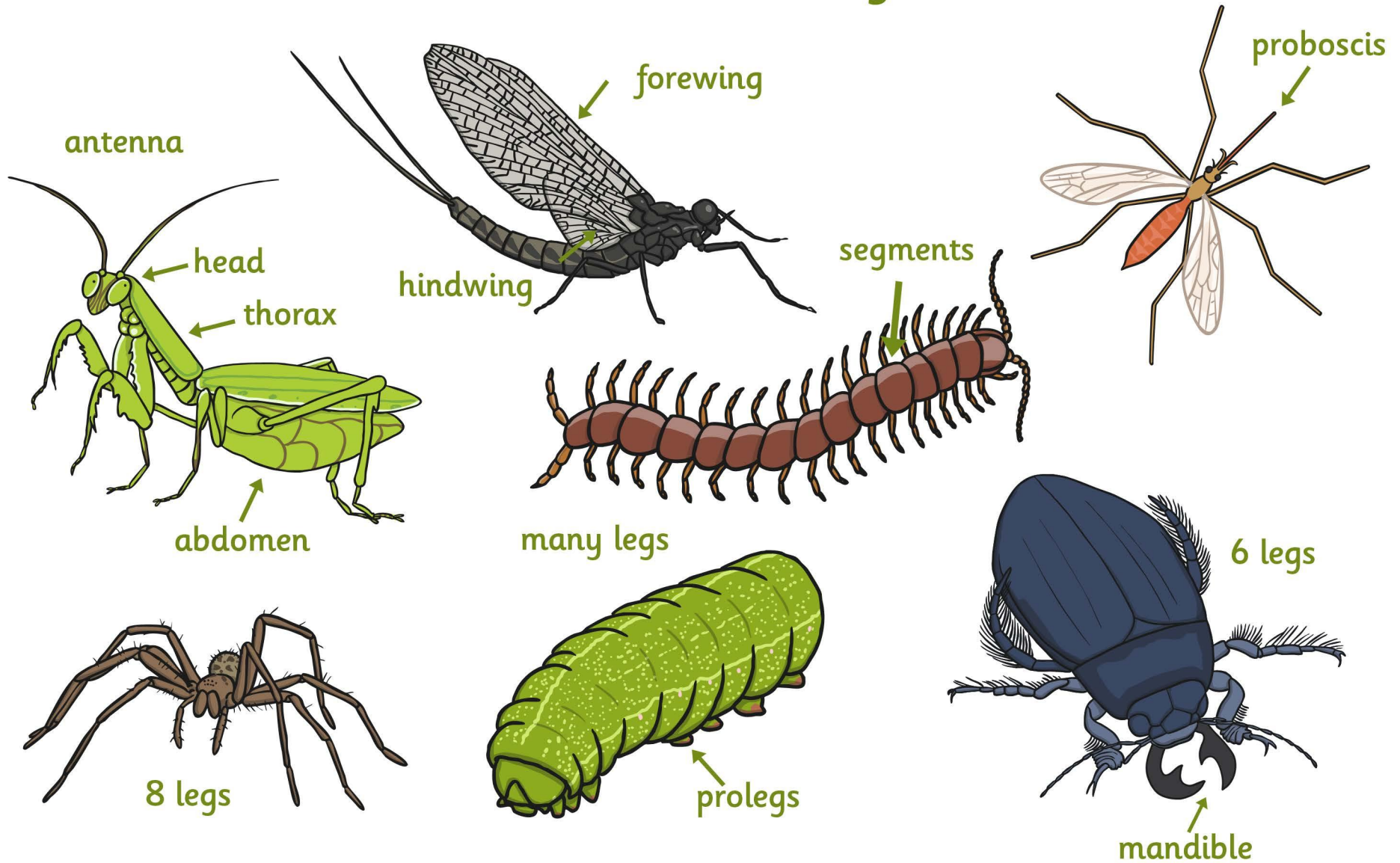

# Invertebrates Classification Key

